

Licensing Act 2003

Premises Licence**LEIPRM0215**

Leicester
City Council

Regulatory Services
Leicester City Council
York House
91 Granby Street
Leicester
LE1 6FB

(0116) 4543040
licensing@leicester.gov.uk

Part 1 - Premises Details

POSTAL ADDRESS OF PREMISES, OR IF NONE, ORDNANCE SURVEY MAP REFERENCE OR DESCRIPTION

Blackbird News

222 Blackbird Road, Leicester, Leicestershire, LE4 0AF.

Telephone 2620363

WHERE THE LICENCE IS TIME LIMITED THE DATES

Not applicable

Expires **no expiry**

LICENSABLE ACTIVITIES AUTHORISED BY THE LICENCE

- the supply of alcohol

THE TIMES THE LICENCE AUTHORISES THE CARRYING OUT OF LICENSABLE ACTIVITIES

Activity (and Area if applicable)	Description	Time From	Time To
J. Supply of alcohol for consumption OFF the premises only	Mon-Sat	8:00am	11:00pm
	Sunday	10:00am	10:30pm
	Good Friday	8:00am	10:30pm
	Christmas Day	Noon	3:00pm
	Christmas Day	7:00pm	10:30pm

THE OPENING HOURS OF THE PREMISES

Description	Time From	Time To
Unrestricted	Midnight	Midnight

WHERE THE LICENCE AUTHORISES SUPPLIES OF ALCOHOL WHETHER THESE ARE ON AND / OR OFF SUPPLIES

- J. Supply of alcohol for consumption OFF the premises only

Part 2

NAME, (REGISTERED) ADDRESS, TELEPHONE NUMBER AND EMAIL (WHERE RELEVANT) OF HOLDER OF PREMISES LICENCE

Kirit Parmar 222 Blackbird Road, Leicester, Leicestershire, LE4 0AF.

Mina Parmar 222 Blackbird Road, Leicester, Leicestershire, LE4 0AF.

REGISTERED NUMBER OF HOLDER, FOR EXAMPLE COMPANY NUMBER, CHARITY NUMBER (WHERE APPLICABLE)





Leicester
City Council

Regulatory Services
Leicester City Council
York House
91 Granby Street
Leicester
LE1 6FB

(0116) 4543040
licensing@leicester.gov.uk

NAME, ADDRESS AND TELEPHONE NUMBER OF DESIGNATED PREMISES SUPERVISOR WHERE THE PREMISES LICENCE AUTHORISES THE SUPPLY OF ALCOHOL

Paresh PARMAR

PERSONAL LICENCE NUMBER AND ISSUING AUTHORITY OF PERSONAL LICENCE HELD BY DESIGNATED PREMISES SUPERVISOR WHERE THE PREMISES LICENCE AUTHORISES FOR THE SUPPLY OF ALCOHOL

Licence No. BLP0454

Issued by Blaby

ANNEXES

Annex 1 - Mandatory conditions

No supply of alcohol may be made under the premises licence -

- a) at a time when there is no designated premises supervisor in respect of the premises licence, or
- b) at a time when the designated premises supervisor does not hold a personal licence or his personal licence is suspended.

Every supply of alcohol under the premises licence must be made or authorised by a person who holds a personal licence.

Annex 2 - Conditions consistent with the operating schedule

The restrictions in this Annex do not prohibit any sale, supply or consumption of alcohol previously permitted by the Licensing Act 1964.

Alcohol shall not be sold or supplied unless it is paid for before or at the time when it is sold or supplied.

Alcohol shall not be sold or supplied except during the hours permitted by the licence.

Alcohol shall not be sold in an open container or be consumed in the licensed premises.

Annex 3 - Conditions attached after a hearing by the Licensing Authority

None





Leicester
City Council

Regulatory Services
Leicester City Council
York House
91 Granby Street
Leicester
LE1 6FB

(0116) 4543040
licensing@leicester.gov.uk

Premises Details

POSTAL ADDRESS OF PREMISES, OR IF NONE, ORDNANCE SURVEY MAP REFERENCE OR DESCRIPTION

Blackbird News

222 Blackbird Road, Leicester, Leicestershire, LE4 OAF.

Telephone 2620363

WHERE THE LICENCE IS TIME LIMITED THE DATES

Not applicable

LICENSABLE ACTIVITIES AUTHORISED BY THE LICENCE

- the supply of alcohol

THE TIMES THE LICENCE AUTHORIZES THE CARRYING OUT OF LICENSABLE ACTIVITIES

Activity (and Area if applicable)	Description	Time From	Time To
J. Supply of alcohol for consumption OFF the premises only	Mon-Sat	8:00am	11:00pm
	Sunday	10:00am	10:30pm
	Good Friday	8:00am	10:30pm
	Christmas Day	Noon	3:00pm
	Christmas Day	7:00pm	10:30pm

THE OPENING HOURS OF THE PREMISES

Description	Time From	Time To
Unrestricted	Midnight	Midnight

WHERE THE LICENCE AUTHORIZES SUPPLIES OF ALCOHOL WHETHER THESE ARE ON AND / OR OFF SUPPLIES

- J. Supply of alcohol for consumption OFF the premises only

NAME, (REGISTERED) ADDRESS OF HOLDER OF PREMISES LICENCE

Kirit Parmar	222 Blackbird Road, Leicester, Leicestershire, LE4 OAF.
Mina Parmar	222 Blackbird Road, Leicester, Leicestershire, LE4 OAF.

REGISTERED NUMBER OF HOLDER, FOR EXAMPLE COMPANY NUMBER, CHARITY NUMBER (WHERE APPLICABLE)



Licensing Act 2003

Premises Licence Summary

LEIPRM0215



Leicester
City Council

Regulatory Services
Leicester City Council
York House
91 Granby Street
Leicester
LE1 6FB

(0116) 4543040
licensing@leicester.gov.uk

NAME OF DESIGNATED PREMISES SUPERVISOR WHERE THE PREMISES LICENCE AUTHORISES THE SUPPLY OF ALCOHOL

Paresh PARMAR

STATE WHETHER ACCESS TO THE PREMISES BY CHILDREN IS RESTRICTED OR PROHIBITED



Annex 4 - Plan

BLACK BIRD NEWS & OFF LICENCE 1:100

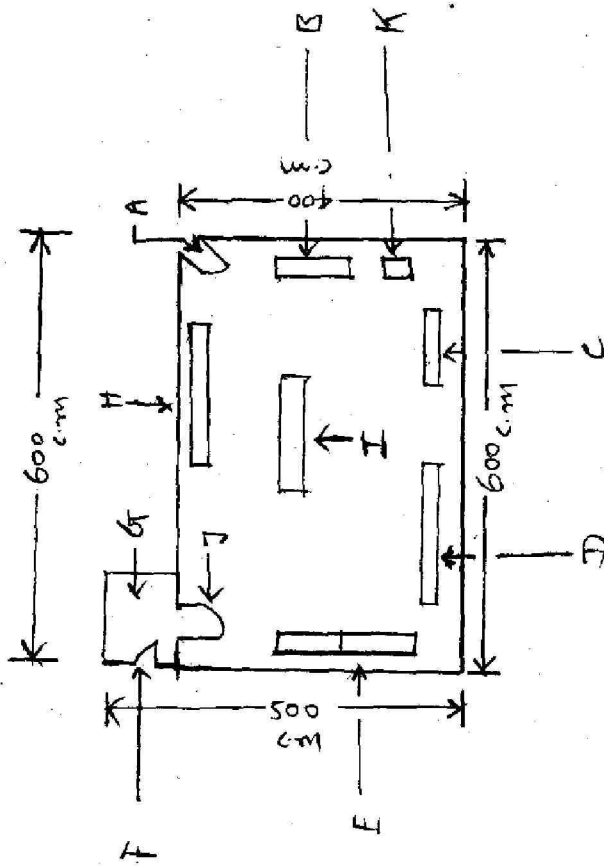

- A - FRONT DOOR
- B - ICECREME FRIDGE
- C - COUNTER
- D - WINE & SPIRIT & BEER
- E - COLD DRINK FRIDGE
- F - FIRE EXIT
- G - STORE ROOM
- H - NEWS & MAG
- I - GROCERYS
- J - DOOR FOR STORE
- K - FIRE EXTINGUISHER